

		Contraceptive prevalence rate	Skilled attendant at delivery	C-section rate	Antenatal care (4+ visits)	Early initiation of breastfeeding	Postnatal care for babies born at home	Postnatal care for all babies*	Family planning needs satisfied	Improved water sources	DPT3 vaccine	Measles vaccine	BCG vaccine	Vitamin A administration	ORT and continued feeding	Care seeking for pneumonia	Insecticide-treated by children	Co-coverage (6 or more)	Coverage gap	Mean coverage
Child's sex	Male	NA	68,1%	5,1%	71,1%	70,9%	ND	ND	NA	NA	62,2%	63,6%	72,7%	49,1%	47,7%	24,3%	ND	13,7%	NA	NA
	Female	NA	69,2%	4,5%	72,0%	69,5%	ND	ND	NA	NA	62,0%	68,2%	79,2%	52,1%	45,5%	28,3%	ND	12,9%	NA	NA
Region of residence	Urban	69,8%	93,8%	8,8%	77,4%	75,7%	ND	ND	89,6%	99,4%	67,2%	71,7%	79,0%	58,9%	59,1%	29,5%	ND	17,7%	NA	NA
	Rural	55,3%	58,4%	3,2%	68,9%	68,0%	ND	ND	78,7%	64,9%	59,9%	63,2%	74,4%	47,3%	43,3%	25,5%	ND	11,5%	NA	NA
Wealth quintiles	Q1	48,0%	46,3%	1,9%	64,3%	65,0%	ND	ND	71,0%	53,1%	56,3%	54,2%	73,2%	47,7%	38,9%	20,2%	ND	8,5%	46,0%	54,0%
	Q2	57,1%	56,3%	3,1%	68,7%	68,4%	ND	ND	79,5%	61,2%	58,0%	66,1%	72,0%	42,0%	45,0%	26,6%	ND	12,1%	39,7%	60,3%
	Q3	56,1%	70,5%	4,0%	72,5%	68,7%	ND	ND	81,8%	71,1%	62,1%	67,8%	77,3%	51,7%	51,1%	34,0%	ND	12,0%	34,2%	65,8%
	Q4	66,5%	85,5%	6,7%	72,4%	73,8%	ND	ND	87,7%	94,1%	67,5%	70,6%	78,5%	55,0%	48,4%	17,5%	ND	18,4%	32,3%	67,7%
	Q5	72,1%	95,3%	10,0%	82,4%	77,6%	ND	ND	90,5%	99,8%	69,1%	74,0%	79,5%	59,5%	60,7%	48,1%	ND	16,4%	23,3%	76,7%
Maternal education	A	34,7%	34,6%	1,3%	60,3%	68,3%	ND	ND	60,9%	NO	43,6%	30,3%	54,6%	39,4%	47,2%	29,8%	ND	3,0%	NA	NA
	B	54,2%	53,2%	2,6%	66,0%	67,9%	ND	ND	79,1%	NO	60,9%	61,5%	76,0%	47,1%	39,5%	24,1%	ND	9,6%	NA	NA
	C	64,6%	76,9%	5,7%	73,8%	71,5%	ND	ND	85,0%	NO	62,7%	69,3%	76,5%	52,6%	50,5%	27,0%	ND	15,2%	NA	NA
	D	74,9%	98,8%	14,2%	92,3%	68,2%	ND	ND	93,3%	NO	81,0%	75,5%	85,4%	60,6%	56,3%	31,6%	ND	25,4%	NA	NA
Country region	manicaland	52,4%	61,5%	4,0%	69,9%	66,5%	ND	ND	74,1%	76,5%	50,2%	54,5%	61,4%	31,6%	52,0%	24,6%	ND	12,1%	NA	NA
	mashonaland central	61,4%	60,4%	2,8%	69,9%	59,0%	ND	ND	83,7%	69,9%	60,8%	72,0%	81,3%	42,9%	48,2%	19,2%	ND	14,1%	NA	NA
	mashonaland east	64,0%	69,0%	4,5%	78,8%	87,6%	ND	ND	85,2%	80,2%	84,5%	87,3%	94,6%	45,9%	55,1%	18,8%	ND	20,0%	NA	NA
	mashonaland west	62,0%	60,5%	6,0%	68,9%	67,3%	ND	ND	85,6%	67,1%	64,2%	65,5%	70,5%	53,7%	44,0%	20,8%	ND	11,0%	NA	NA
	matebeleland north	45,7%	58,3%	3,6%	60,5%	72,0%	ND	ND	69,2%	78,8%	68,2%	70,1%	84,9%	71,8%	48,7%	28,9%	ND	11,3%	NA	NA
	matebeleland south	47,2%	63,5%	3,1%	67,5%	64,9%	ND	ND	70,3%	71,2%	59,2%	63,2%	75,0%	75,9%	54,2%	38,0%	ND	12,8%	NA	NA
	midlands	63,4%	63,9%	5,1%	68,5%	61,9%	ND	ND	86,6%	70,5%	56,6%	56,2%	75,1%	34,1%	29,4%	22,1%	ND	10,3%	NA	NA
	masvingo	54,1%	67,3%	3,7%	76,2%	77,0%	ND	ND	78,0%	52,2%	61,6%	63,6%	72,4%	59,4%	46,5%	38,8%	ND	12,7%	NA	NA
harare	71,9%	93,7%	7,5%	75,5%	75,2%	ND	ND	91,3%	99,1%	60,1%	68,5%	77,3%	59,2%	58,4%	28,3%	ND	14,1%	NA	NA	
bulawayo	67,0%	95,1%	8,8%	75,2%	80,3%	ND	ND	85,8%	98,9%	77,2%	77,4%	83,1%	70,4%	39,4%	47,1%	ND	21,8%	NA	NA	
Overall		60,2%	68,6%	4,8%	71,6%	70,2%	ND	ND	82,6%	75,9%	62,1%	65,8%	75,8%	50,6%	46,7%	26,3%	ND	13,3%	36,1%	63,9%
Q5/Q1 ratio		1,50	2,06	5,20	1,28	1,19	ND	ND	1,28	1,88	1,23	1,37	1,09	1,25	1,56	2,38	ND	1,92	0,51	1,42
Q5-Q1 difference		24,1	49,0	8,1	18,0	12,6	ND	ND	19,5	46,7	12,8	19,8	6,3	11,8	21,7	27,9	ND	7,9	-22,7	22,7
Slope index		29,2	63,9	9,4	19,6	15,0	ND	ND	23,5	63,5	17,2	23,2	9,3	17,0	22,4	19,2	ND	11,5	NA	NA
Concentration index		7,6	15,7	32,7	4,5	3,4	ND	ND	4,7	13,9	4,4	5,9	2,1	5,3	8,4	11,1	ND	14,6	NA	NA

	Wealth quintiles				
	Q1	Q2	Q3	Q4	Q5
Mean coverage	54,0%	60,3%	65,8%	67,7%	76,7%
Coverage gap	46,0%	39,7%	34,2%	32,3%	23,3%

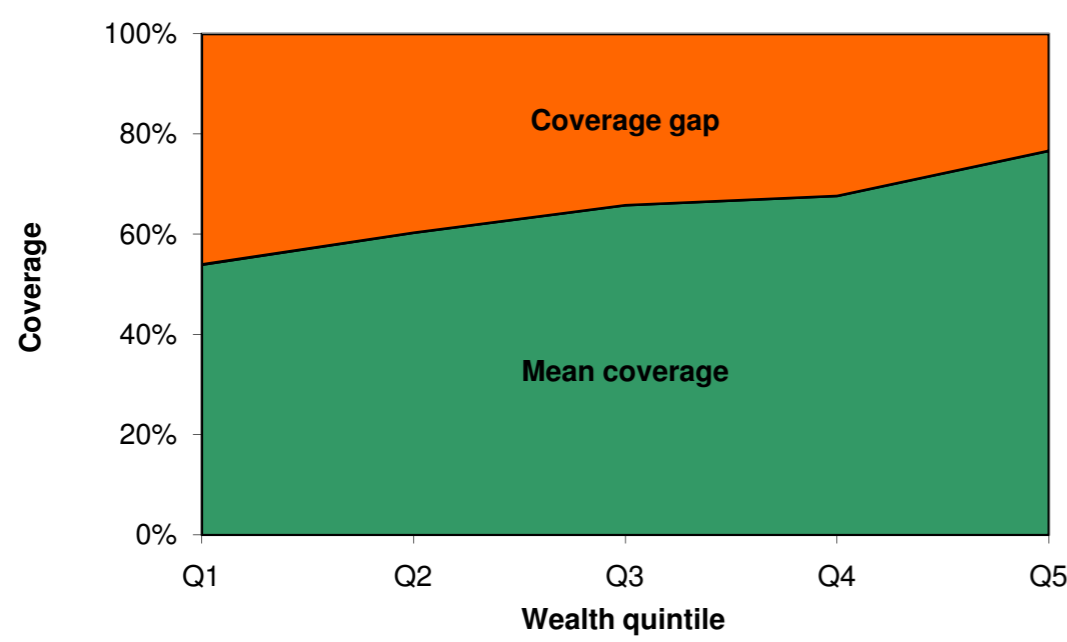

Fig 1. Mean coverage of selected interventions and corresponding coverage gap (how much is needed to reach universal coverage), by wealth quintile.

	Antenatal care (4+ visits)	Skilled attendant at delivery	Care seeking for pneumonia	ORT and continued feeding	BCG vaccine	DPT3 vaccine	Measles vaccine	Family planning needs satisfied
Poorest quintile	64,3	46,3	20,2	38,9	73,2	56,3	54,2	71,0
Richest quintile	18,0	49,0	27,9	21,7	6,3	12,8	19,8	19,5
Richest quintile	82,4	95,3	48,1	60,7	79,5	69,1	74,0	90,5

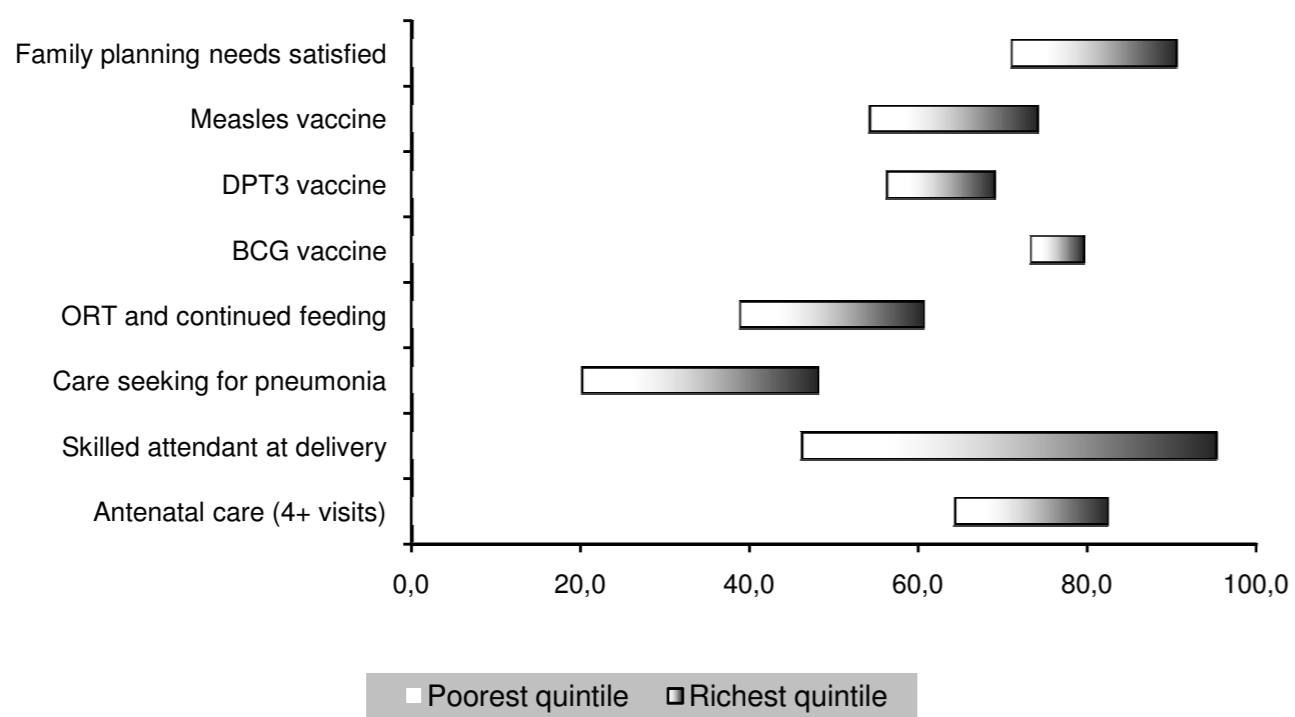

Fig 2. Coverage levels in the poorest and richest quintiles for selected interventions along the continuum of care.

Co-coverage interventions	Wealth quintile				
	Q1	Q2	Q3	Q4	Q5
0	0,098	0,089	0,025	0,006	0,002
1	0,192	0,149	0,105	0,048	0,017
2	0,234	0,189	0,203	0,166	0,116
3	0,197	0,234	0,246	0,221	0,229
4	0,124	0,136	0,173	0,233	0,335
5	0,069	0,082	0,127	0,142	0,137
6	0,055	0,063	0,057	0,068	0,039
7	0,023	0,040	0,042	0,081	0,068
8	0,008	0,019	0,020	0,035	0,056
9					
Total	1,000	1,000	1,000	1,000	1,000

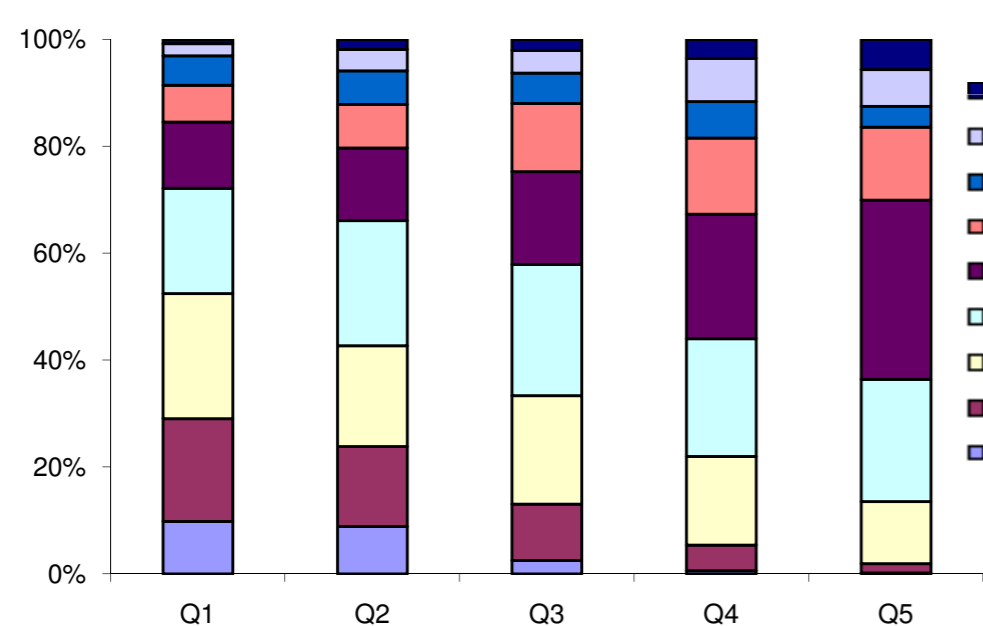

Fig 3. Percentage of children aged 1-4 years according to the number of key child-survival interventions received, by wealth quintile.